



The Power is in Your Hands

# LACREEK ELECTRIC ASSOCIATION, INC.

121 N. Harold St.

P.O. Box 220

MARTIN, SOUTH DAKOTA 57551

PHONE: 605-685-6581



Touchstone Energy®

## LACREEK ELECTRIC ASSOCIATION, INC. REQUIREMENTS FOR ESTABLISHING A NEW METER/OR ADDITIONAL METERS FOR ELECTRICAL SERVICE

1. Lacreek Electric requires a signed document from the member authorizing the member's request to have an additional meter.
2. The member agrees and is responsible for all charges associated with the additional meter.
3. A \$200.00 deposit may be required for all additional meters based on prior Lacreek credit history.
4. Before any meter will be put into a member's name, this form must be completed and either faxed to (605) 685-6957 or emailed ([lacreek@lacreek.com](mailto:lacreek@lacreek.com)) to our office.
5. The member must provide the Meter # and Meter Reading to validate the correct meter is billed to the member.
6. The below information must be filled out along with a copy of a photo ID.
7. If this account becomes delinquent, you authorize the charges to be transferred to your other active account.

LOCATION (metal numbers nailed to the pole): \_\_\_\_\_



METER #: \_\_\_\_\_

METER READING: \_\_\_\_\_

If Applicable:

HEAT METER#: \_\_\_\_\_

HEAT METER READING: \_\_\_\_\_

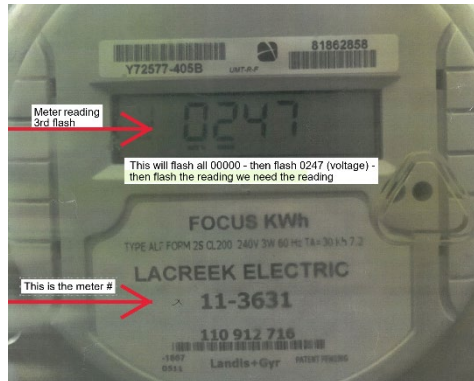

CURRENT MAILING ADDRESS: \_\_\_\_\_

CURRENT PHONE #: \_\_\_\_\_

\_\_\_\_\_  
Name of Lacreek Member

\_\_\_\_\_  
Date

R U R A L E L E C T R I C S - G O O D F O R A L L

This institution is an equal opportunity provider, employer and lender.